

# STYLE REF: TC200

## STYLE NAME: WASHINGTON

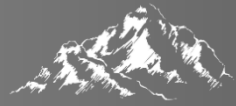

# Rock Fall®

INNOVATION IN SAFETY FOOTWEAR

SPECIFICATION: EN ISO 20345:2011 S5 SRC | SIZE UK 3-13 (WHOLE SIZES) | COLOUR: BLACK

SUPERIOR QUALITY PREMIUM WELLINGTON, EU MANUFACTURED, SOFT PVC

# TC200

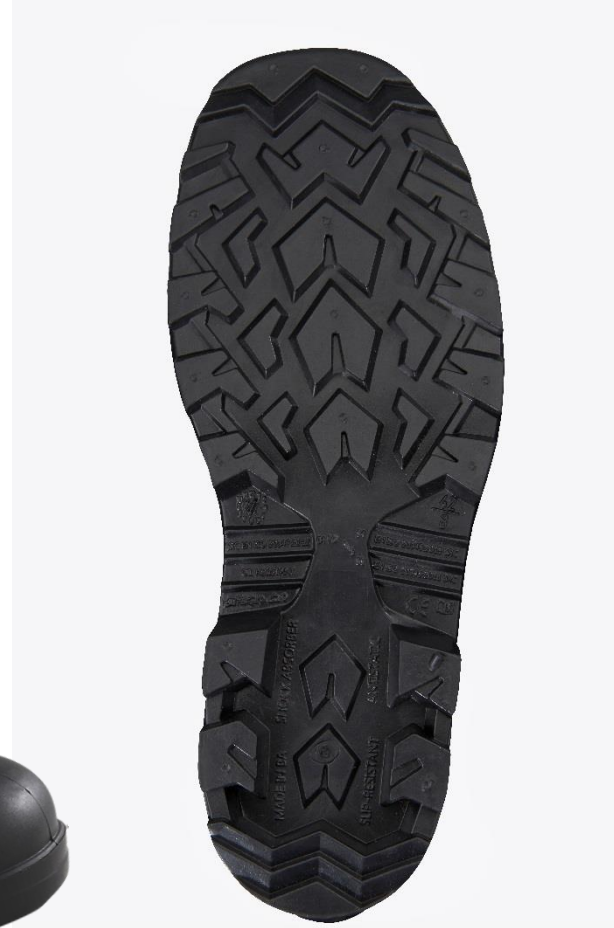

CLICK A FEATURE OR COMPONENT TO LEARN MORE



Anti Static



Oil Resistant



Protective Midsole



Protective Toecap



Small Sizes Available



Waterproof Membrane



Highest Level Slip Resistance

### Upper Materials

Soft PVC

### Outsole

Virgin PVC

### Internal Toecap

Steel

### Lining Materials

Mesh to PVC Laminate

### Internal Midsole

Stainless Steel

SUBJECT TO CHANGE WITHOUT PRIOR NOTICE: 01/03/2016

[WWW.ROCKFALL.CO.UK](http://WWW.ROCKFALL.CO.UK) | [WWW.ROCKFALL.CO.UK/PRODUCTS/WASHINGTON](http://WWW.ROCKFALL.CO.UK/PRODUCTS/WASHINGTON)

PROUDLY MANUFACTURED BY ROCK FALL UK, MAJOR HOUSE, WIMSEY WAY, ALFRETON, DERBYSHIRE, DE55 4LS

## EC DECLARATION OF CONFORMITY



### Head Office & Distribution Centre

Rock Fall UK Limited  
Unit 1 Major House  
Wimsey Way  
Alfreton, Derbyshire  
England. DE55 4LS

E: [sales@rockfall.co.uk](mailto:sales@rockfall.co.uk)  
T: 01773 608616

[www.rockfall.co.uk](http://www.rockfall.co.uk)

The manufacturer or his nominated representative established in the community;

**ROCK FALL UK LTD  
MAJOR HOUSE, UNIT 1  
WIMSEY WAY  
ALFRETON  
DERBYSHIRE, DE55 4LS  
UNITED KINGDOM**

Declares that the PPE described hereafter;

### **TOMCAT WASHINGTON TC200**

Is in conformity with the provisions of Council Directive 89/686/EEC and, where such is the case, with the national standard transposing harmonised standard no. EN ISO 20345:2011 (for the PPE referred to in Article 8(2))

This declaration of conformity is issued under the sole responsibility of the manufacturer;

**ROCK FALL UK LTD  
MAJOR HOUSE, UNIT 1  
WIMSEY WAY  
ALFRETON  
DERBYSHIRE, DE55 4LS  
UNITED KINGDOM**

Is identical to the PPE which is subject of EC certificate No **0161/20903/14** Issued by:-

**ANCI SERVIZI SRL  
SEZIONE CIMAC C.SO G. BRODOLINI  
19 - 27029 VIGEVANO (PV)  
ITALY**

Is subject to the procedure set out in Article 11 point A or point B of the Directive 89/686/EEC under the supervision of the notified body:

**ANCI SERVIZI SRL  
SEZIONE CIMAC C.SO G. BRODOLINI  
19 - 27029 VIGEVANO (PV)  
ITALY**

Signature:

Position: Director

Date: 01/01/2017



**A.N.C.I. Servizi S.r.l.**

Sede legale e amministrativa  
20149 MILANO  
Via Monte Rosa, 21  
Tel. 02.438291  
Fax 02.48005833  
Cap. Soc.: € 10.400 i.v.  
C.F./P.I.: 07199040150  
Reg. Imprese n° 229059  
Trib. di Milano  
R.E.A. n° 1147818



**CIMAC** Centro Italiano  
Materiali di Applicazione  
Calzaturiera

Sede operativa  
C.so G. Brodolini, 19 - 27029 VIGEVANO (PV) - Tel. 0381.84722 - Fax 0381.73393  
E-mail: [ce@cimaonline.com](mailto:ce@cimaonline.com) - Internet: [www.cimaonline.com](http://www.cimaonline.com)

According to the EEC instructions 89/686 dated 21<sup>st</sup> of December 1989, concerning the standardisation of legislation of all member countries with regard to individual protection systems and the relative legislative decree dated 4<sup>th</sup> of December 1992, N° 475,

**A.N.C.I. servizi s.r.l. - C.I.M.A.C. section  
CENTRO ITALIANO MATERIALI DI APPLICAZIONE CALZATURIERA  
Community Identification N° 0465**

grants:

**EC TYPE-EXAMINATION CERTIFICATE  
MODULE B – EC TYPE-EXAMINATION  
N° 0161/20903/14**

for the following model of Personal Protective Equipment for II category:

**Knee-height safety boot art. "TOMCAT"**

Manufacturer (see notes):

**ROCK FALL UK LTD**

**UNIT 1 MAJOR HOUSE, WIMSEY WAY  
DE 55 4LS ALFRETON, DERBYSHIRE  
UNITED KINGDOM**

Vigevano, 14/01/2014

Responsible of EC certification of PPE  
of the foot and leg  
Pietro Biglia

Technical Responsible  
Giuseppe Bellotti



LAB N° 0005



Determination of slip resistance of safety footwear for professional use according to EN ISO 20344:2011 5.11 / EN ISO 13287:2012 standards.

Results:	Requirements of EN ISO 20345:2011												
<b>WHOLE FOOTWEAR</b>													
<b>“SRA” requirement:</b>													
Coefficient of friction:	<ul style="list-style-type: none"><li>- Testing surface: pressed ceramic tile floor (Eurotile 2)</li><li>- Lubricant: detergent solution</li><li>- test mode: forward flat slip</li></ul> <table style="width: 100%;"><tr><td style="text-align: center;">size 36 right = 0,33</td><td style="text-align: center;">≥ 0,32</td></tr><tr><td style="text-align: center;">size 36 left = 0,33</td><td></td></tr><tr><td style="text-align: center;">size 42 right = 0,33</td><td></td></tr><tr><td style="text-align: center;">size 42 left = 0,33</td><td></td></tr><tr><td style="text-align: center;">size 48 right = 0,34</td><td></td></tr><tr><td style="text-align: center;">size 48 left = 0,34</td><td></td></tr></table>	size 36 right = 0,33	≥ 0,32	size 36 left = 0,33		size 42 right = 0,33		size 42 left = 0,33		size 48 right = 0,34		size 48 left = 0,34	
size 36 right = 0,33	≥ 0,32												
size 36 left = 0,33													
size 42 right = 0,33													
size 42 left = 0,33													
size 48 right = 0,34													
size 48 left = 0,34													
Coefficient of friction:	<ul style="list-style-type: none"><li>- Testing surface: pressed ceramic tile floor (Eurotile 2)</li><li>- Lubricant: detergent solution</li><li>- test mode: forward heel slip at angled contact (7°)</li></ul> <table style="width: 100%;"><tr><td style="text-align: center;">size 36 right = 0,30</td><td style="text-align: center;">≥ 0,28</td></tr><tr><td style="text-align: center;">size 36 left = 0,30</td><td></td></tr><tr><td style="text-align: center;">size 42 right = 0,30</td><td></td></tr><tr><td style="text-align: center;">size 42 left = 0,30</td><td></td></tr><tr><td style="text-align: center;">size 48 right = 0,30</td><td></td></tr><tr><td style="text-align: center;">size 48 left = 0,30</td><td></td></tr></table>	size 36 right = 0,30	≥ 0,28	size 36 left = 0,30		size 42 right = 0,30		size 42 left = 0,30		size 48 right = 0,30		size 48 left = 0,30	
size 36 right = 0,30	≥ 0,28												
size 36 left = 0,30													
size 42 right = 0,30													
size 42 left = 0,30													
size 48 right = 0,30													
size 48 left = 0,30													

